VIOLINE 2.

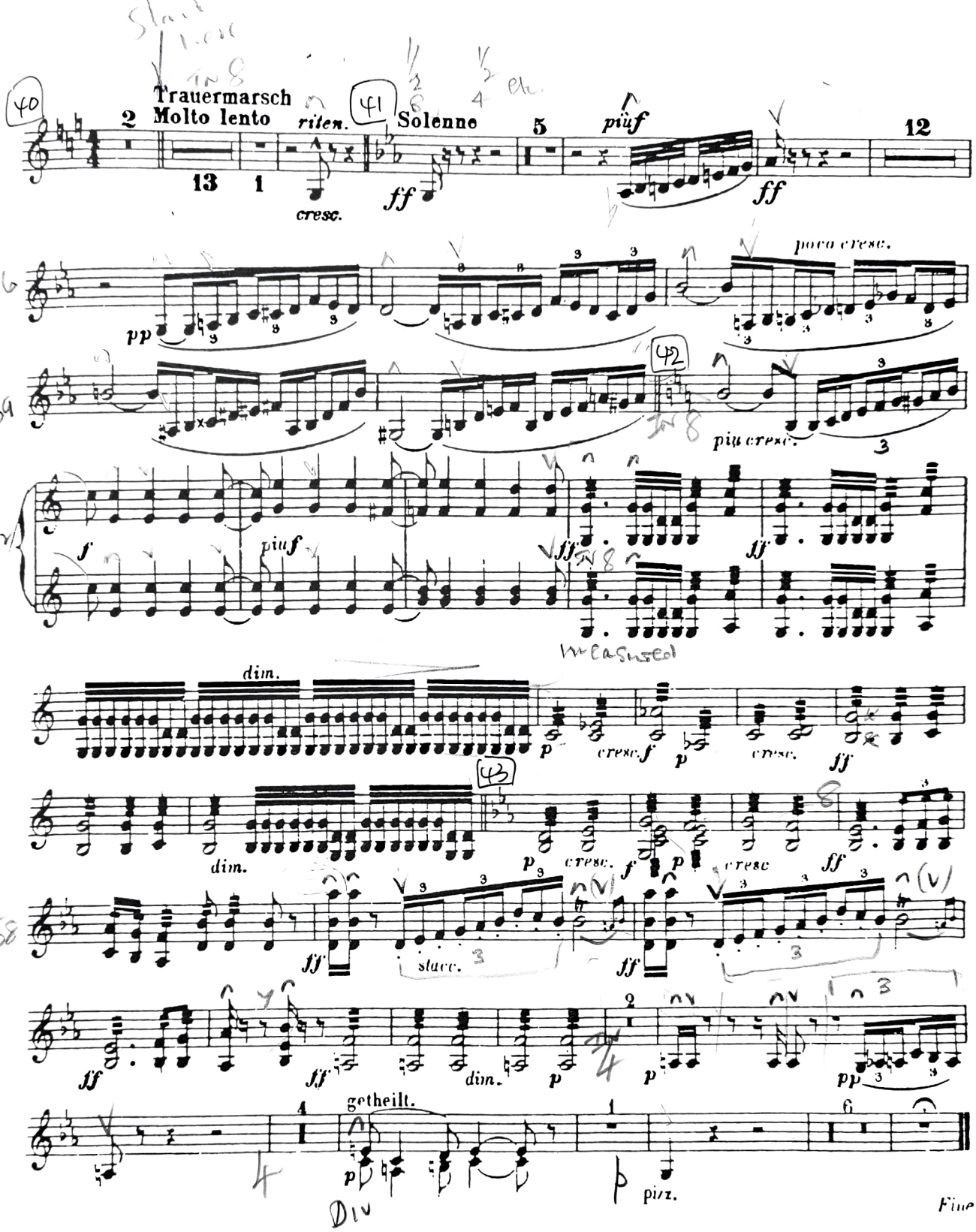
Trauermarsch
Molto lento
riten.
Solenne
più f
cresc.
ff
pp
poco cresc.
più cresc.
f
più f
dim.
p
cresc.
stacc.
getheilt.
pizz.
Fine